

PLAN SHOWING THE EXISTING BUILDING IN P.NO: 3, BEARING S.NO: 72/1(PART)
 AT SHAKTHI NAGAR, AYAPPAKKAM VILLAGE, AMBATTUR TALUK, THIRUVALLUR DISTRICT.

OFFICE USE ONLY

OFFICE COPY

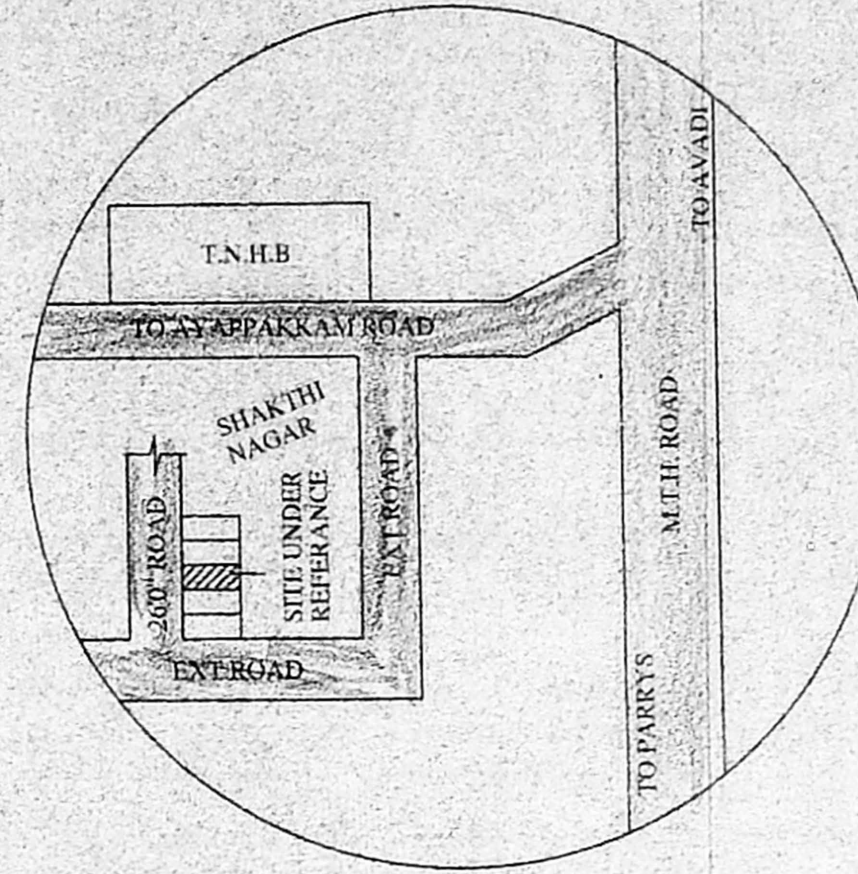
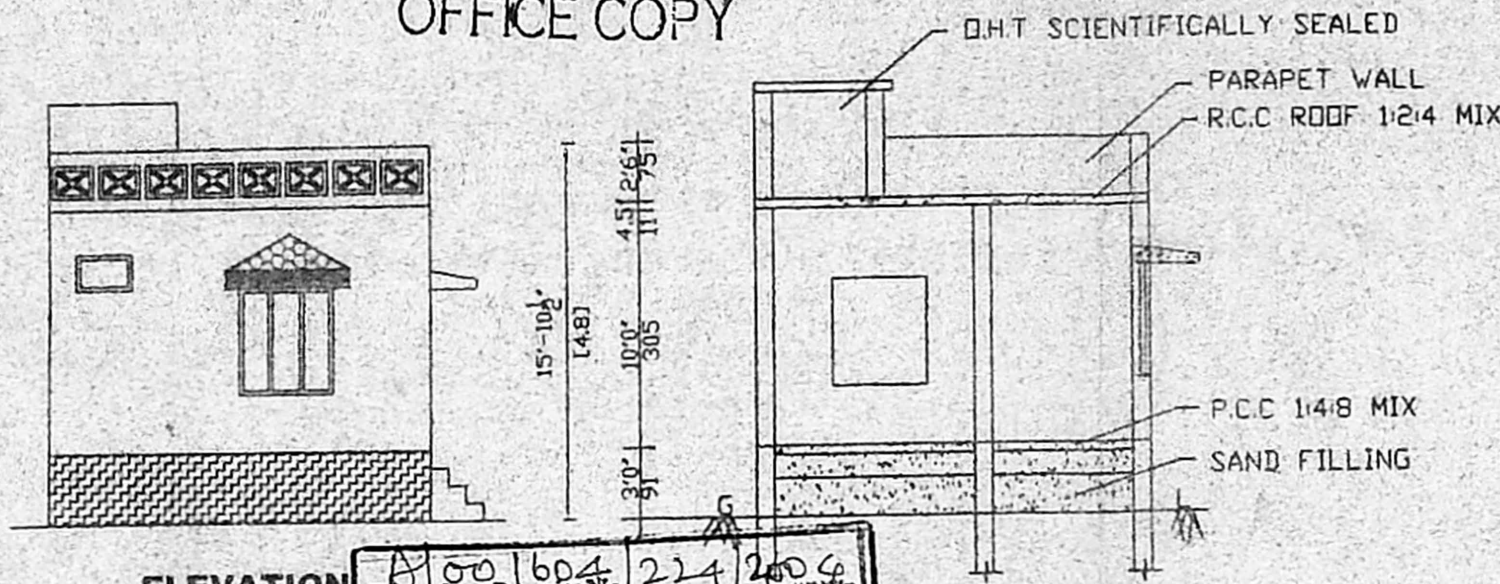

CMDA "A" CHANNEL
 C. No. A/21752/2003.....
 Scrutiny Plan / Revised Plan
 P.A.I. 21/9/04
 A.P. [Signature] D.P.

ELEVATION

Approved
 Planning Permit No. A/001604/224/2004
 No. A/21752/03/21-5-2004
 FOR MEMBER SECRETARY
 CHENNAI METROPOLITAN
 DEVELOPMENT AUTHORITY
 CHENNAI - 600 008.

SECTION ON AA

KEY PLAN (N.T.S)

SPECIFICATION

- FOUNDATION IN P.C.C. COLUMN & BASEMENT LEVEL
- SAND FILLING IN FOUNDATION & BASEMENT
- R.C.C 1:2:4 IN SUNSHADE LINTEL SLAB ECT.
- BRICK WORK IN C:M 1:5 IN USE FIRST CLASS STOCK BRICKS.
- FLOORING CONCRETE IN P.C.C. 1:4:8, 10CM THICK.
- PLASTERING IN C:M 1:5 12mm THICK
- FLOOR FINISHING WITH QUALITY MOSAIC
- COLOUR WASHING TWO COATS OVER ONE COAT OF THE WHITE WASH.
- WEATHERING COURSE WITH BRICK JELLY AND LIME CONC.

JOINERY DETAILS

- D PANNEL DOOR : 3'6"X7'0"
- D1 PANNEL DOOR : 3'0"X7'0"
- D2 FLUSH DOOR : 2'6"X7'0"
- W GLAZED WINDOW : 4'6"X4'6"
- W1 GLAZED WINDOW : 4'0"X4'6"
- V VENTILATER : 2'0"X1'6"

AREA DETAILS

PLOT AREA	: 1241 SFT	115 M ²
GROUND FLOOR AREA	: 335 SFT	31 M ²
P.COVERAGE	: 27 %	
F.S.I	: 0.27	

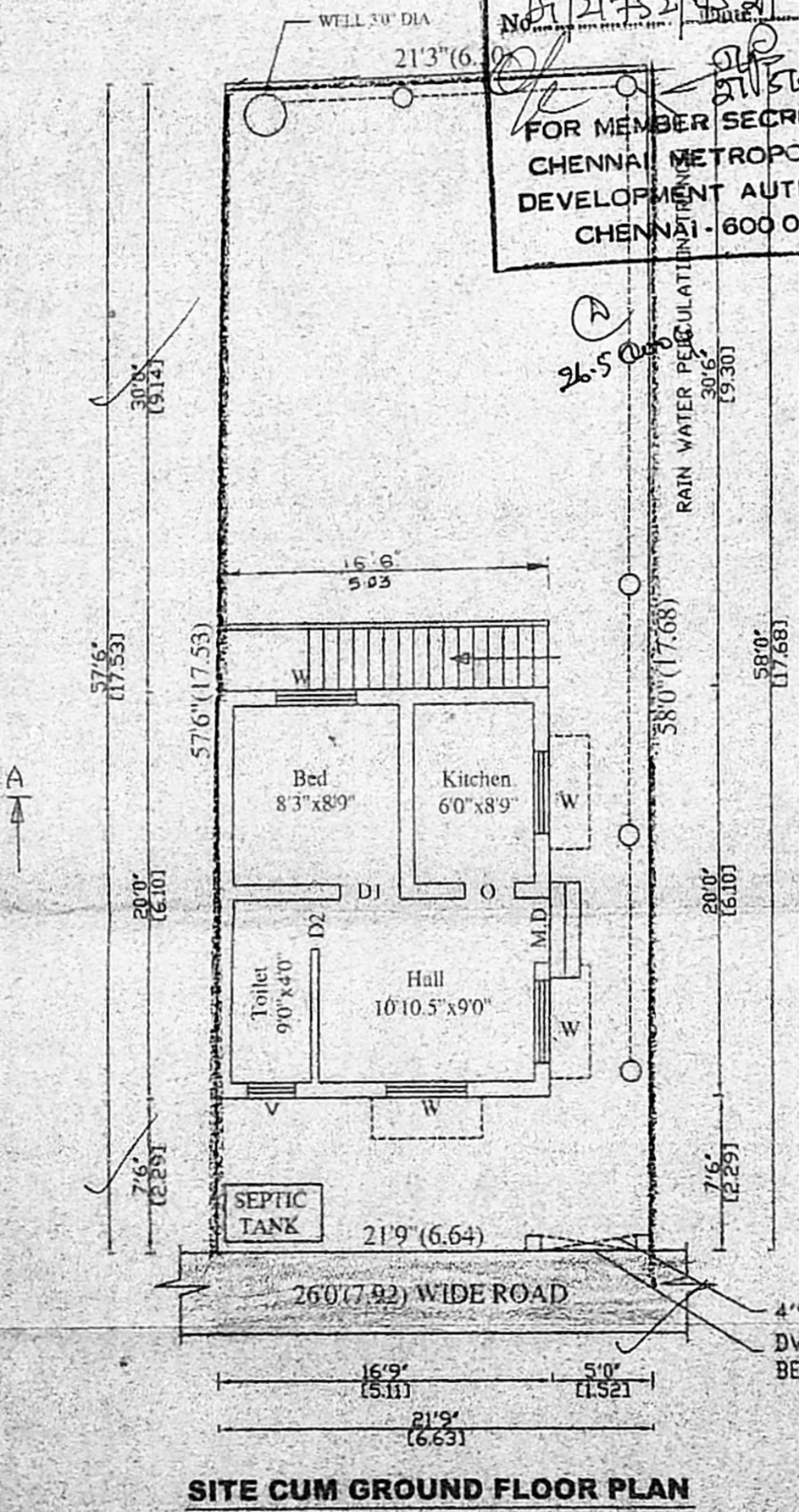
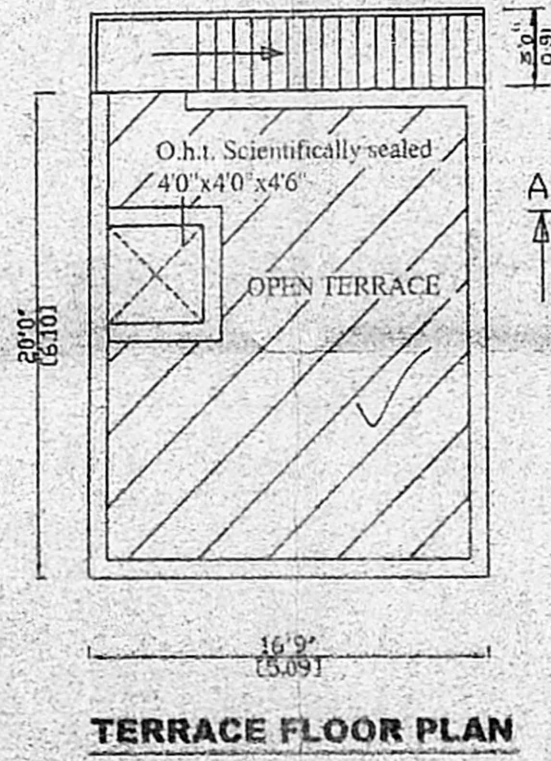
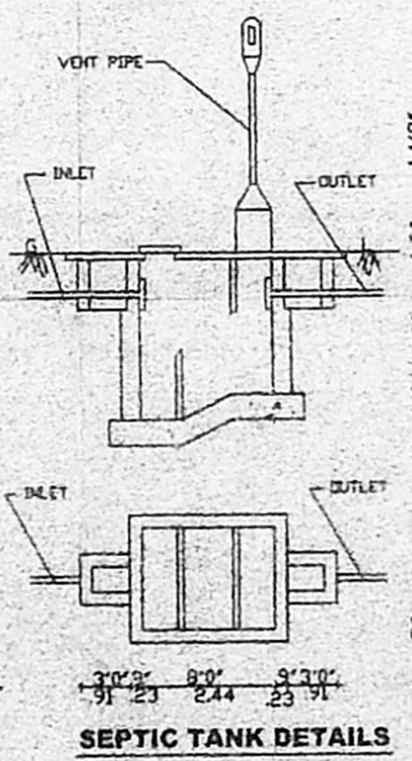
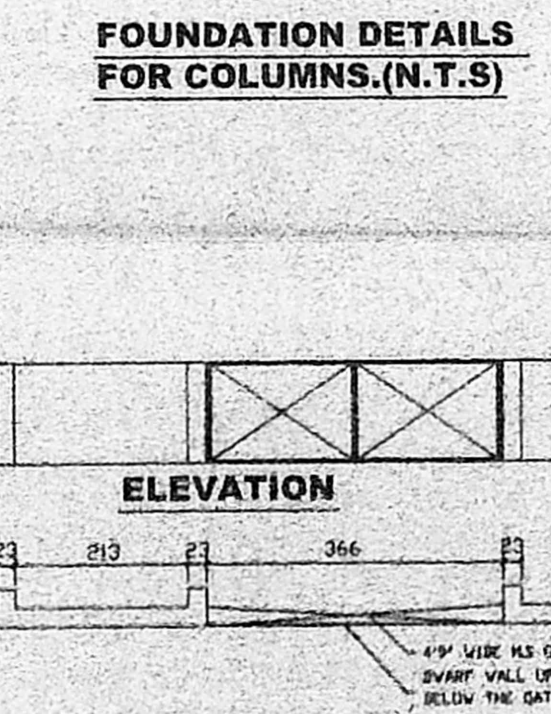
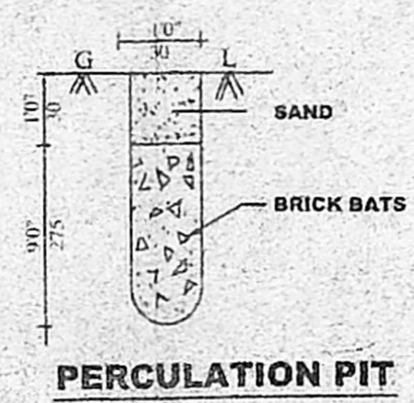
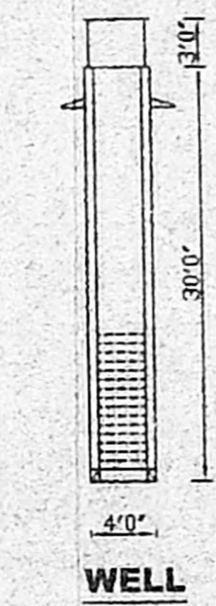
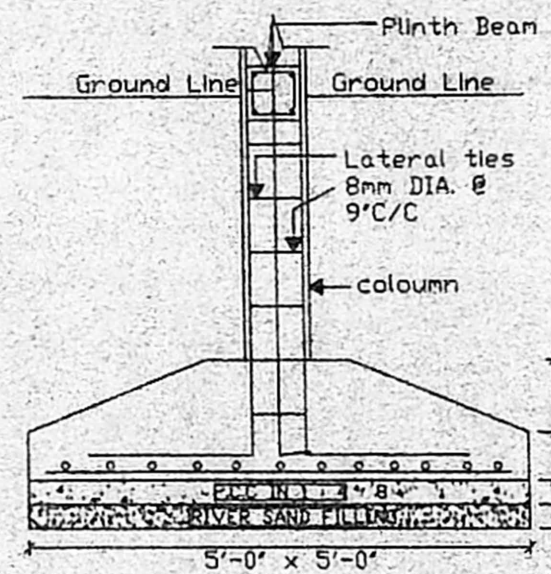

DRN BY : [Signature]
 SAMUEL
 PLANNERS & BUILDERS
 NO:99B/2 T.V.S. COLONY ANNA NAGAR
 WEST EXTN CH 101.
 PH NO : 8540624

OWNER :
 DRN : V.PARAMESWARI
 DATE :
 SHEET NO :

SIG.N.OF OWNER
 [Signature]

LICENSED SURVEYOR
 S. SOLOMON ALBERT. ER.
 LICENSED SURVEYOR.
 AMBATTUR, AVADI MUNICIPALITY
 CORPORATION OF CHENNAI
 CLASS II REG NO : SA1
 Off : Plot No.99B, Shop No.8, T.V.S. Colony,
 Anna Nagar West Extn., Chennai - 101.

COLOUR INDEX

EXISTING	○
PROPOSED	○
ROAD	●
BOUNDARY	○